

Southern Ontario' roads

- Existing expressway
- Existing arterial road
- Future expressway

Highway plans

- 1 Kitchener-Guelph link:** Proposed new highway will run a few kilometres north of the existing Hwy. 7 and connect Kitchener to Hwy. 6 in Guelph.
- 2 Mid-peninsula expressway:** First phase would be a Hamilton bypass that links Hwy. 6 to the Mount Hope Airport. Second phase, in the planning stage, would parallel the QEW west to the U.S. border.
- 3 Highway 427:** In the planning stage. Planners are looking at extending the 427, which now ends near Pearson Airport, north beyond Orangeville, and connecting it with the 400.
- 4 Highway 404:** In three to five years, the 404 is expected to reach north to Queensville. It will later continue, running along the south shore of Lake Simcoe to Hwy. 48. A four-lane bypass will link the 404 to the 400.
- 5 Highway 407:** Extending to Durham Region, through Pickering, Ajax, Whitby and Oshawa, to join Hwy. 115 south of Peterborough. Two additional links to 401 are planned.

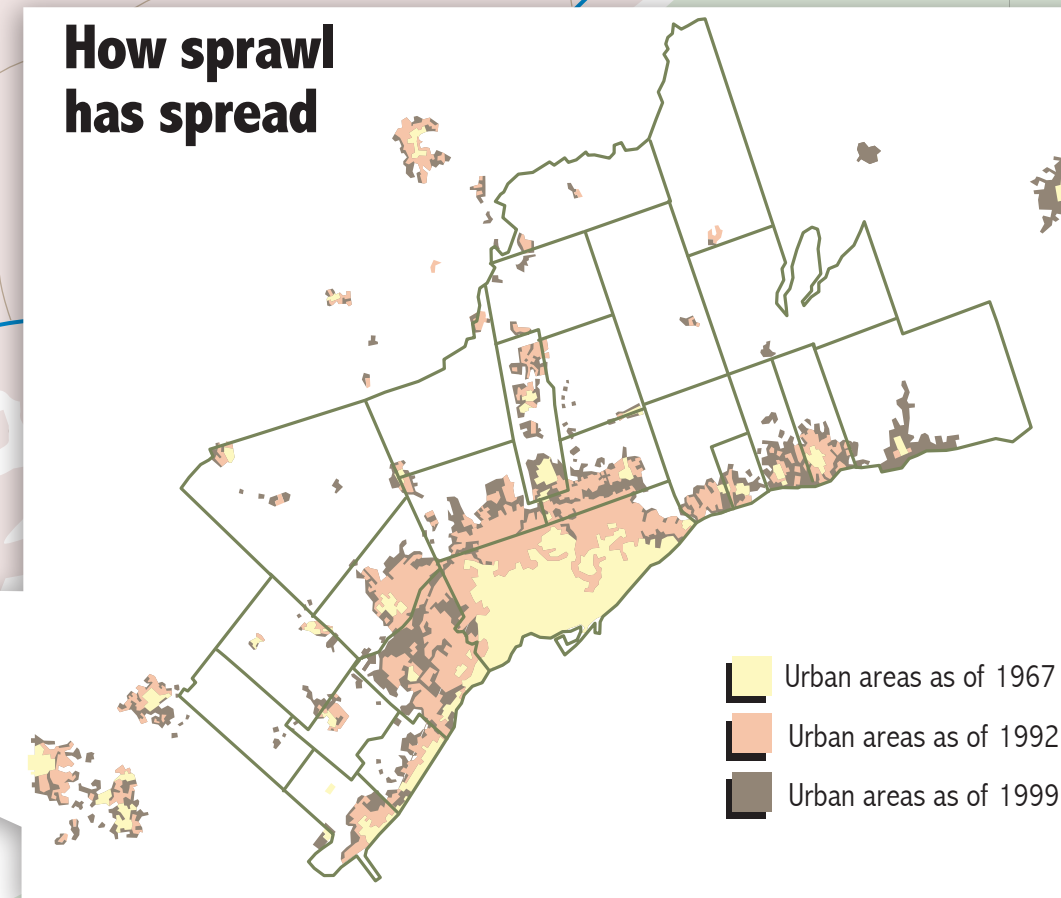
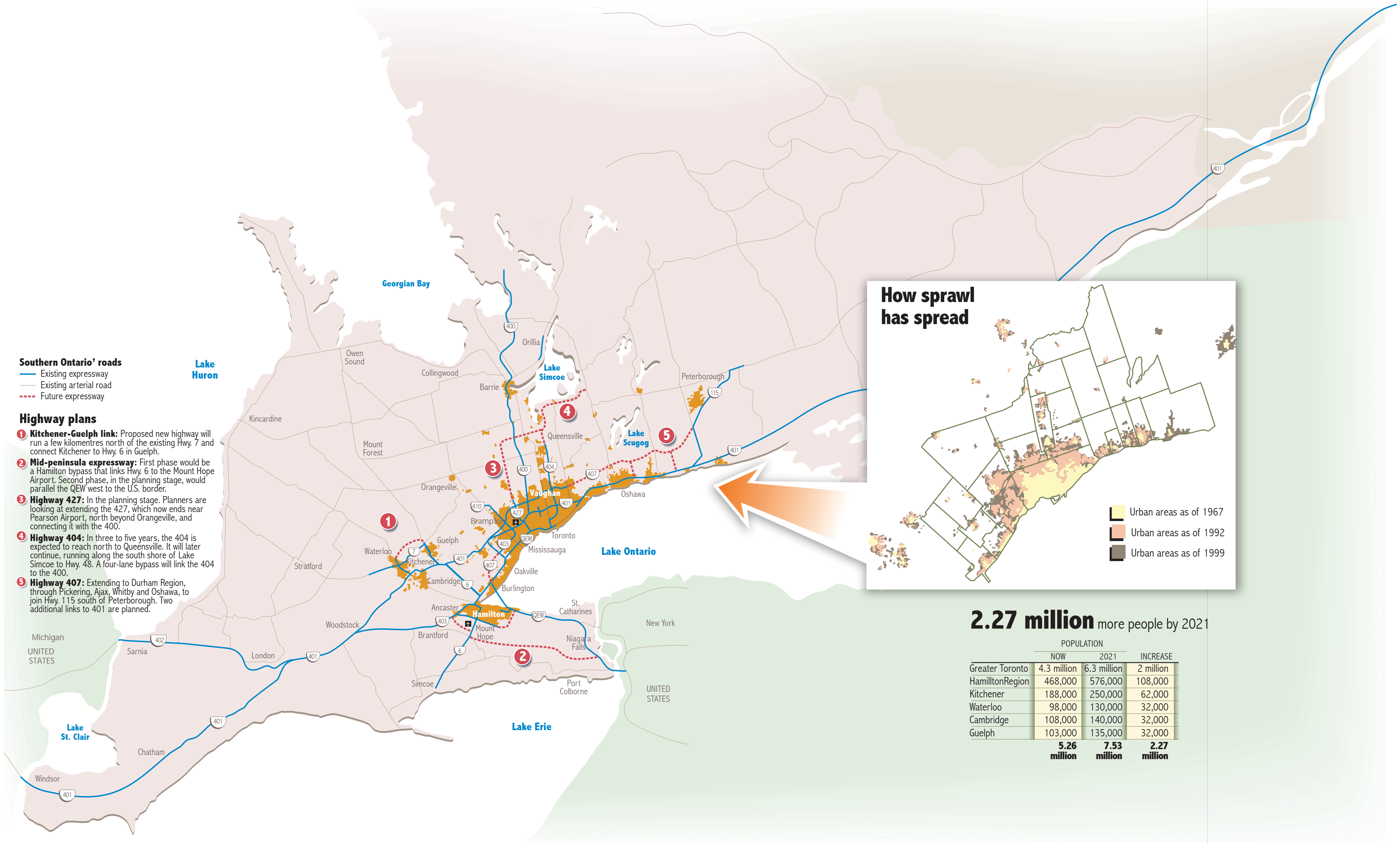

2.27 million more people by 2021

	POPULATION		
	NOW	2021	INCREASE
Greater Toronto	4.3 million	6.3 million	2 million
Hamilton Region	468,000	576,000	108,000
Kitchener	188,000	250,000	62,000
Waterloo	98,000	130,000	32,000
Cambridge	108,000	140,000	32,000
Guelph	103,000	135,000	32,000
	5.26 million	7.53 million	2.27 million